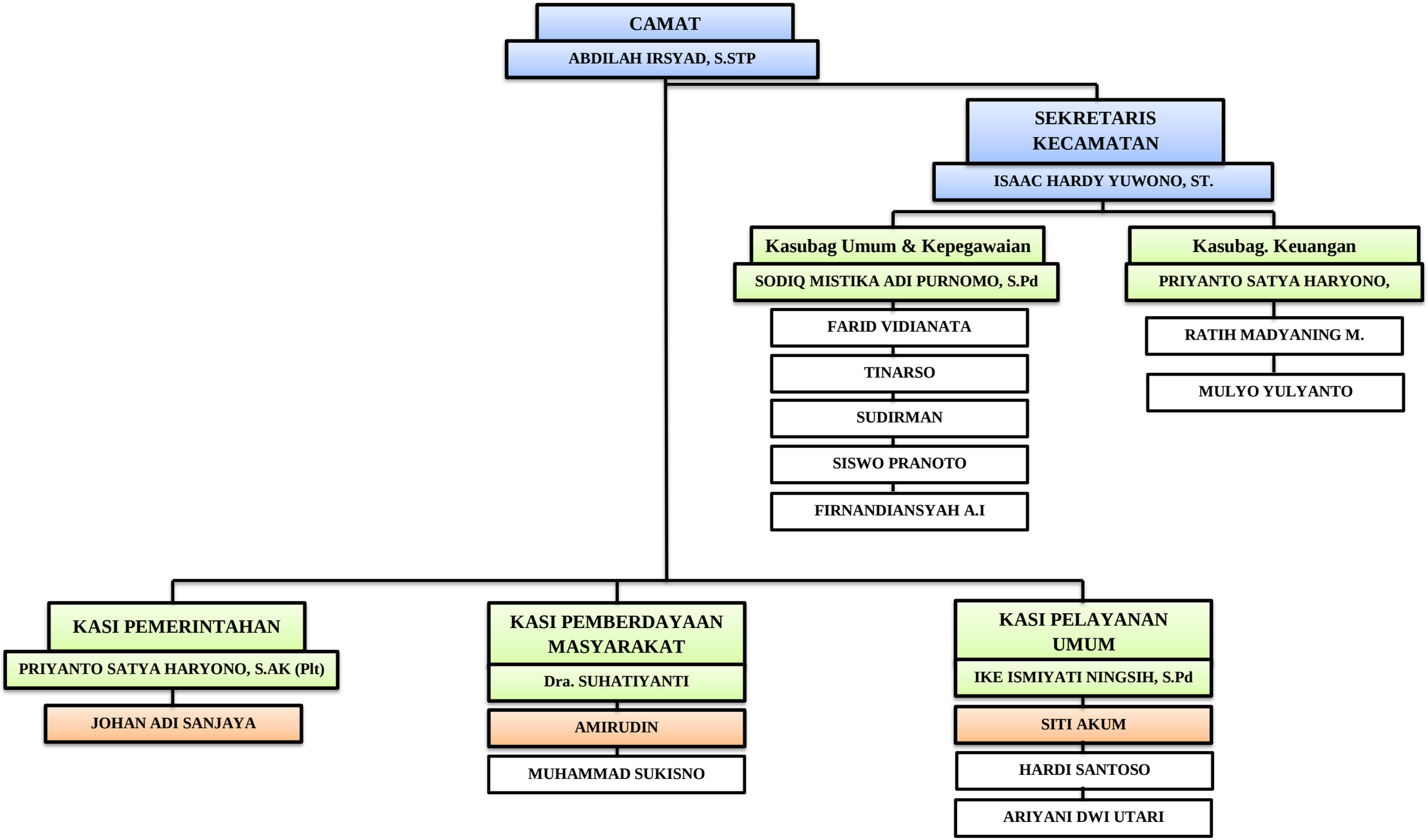STRUKTUR ORGANISASI
KECAMATAN TEMPEH